

Downtown Campus - Parking Garage on Pitt Street



Parking Garage on Pitt Street - Downtown Windsor

Faculty and staff permits provide access to the parking garage directly East of the Pitt/Ferry building at the same rate as the parking structure on the main campus. Students may purchase a permit to park in 1 Riverside Drive Parking Garage located next to the Keg Downtown Windsor. Holders of downtown permits will also be able to use the parking lot at Askin and University Avenues while visiting main campus.

For more information, visit the [University of Windsor's parking services website](#).

Entrances

Dougall Ave. entrance is not accessible. There is a double set of doors with no actuator and a steep step to access the vestibule on the first floor where the payment kiosk is located.



Dougall Avenue Entrance

Pitt Street entrance requires users to stay to the right of the vehicle entrance (Image 1 below). Once inside, there is a ramp to the vestibule door where the payment kiosk is located. This door has no actuator (Image 2 below).

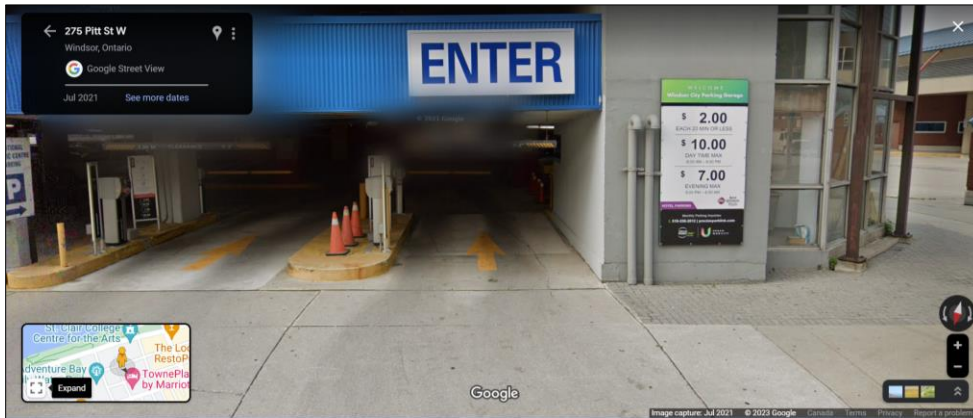

Image 1 - Pitt Street vehicle entrance. [Image by Google.](#)

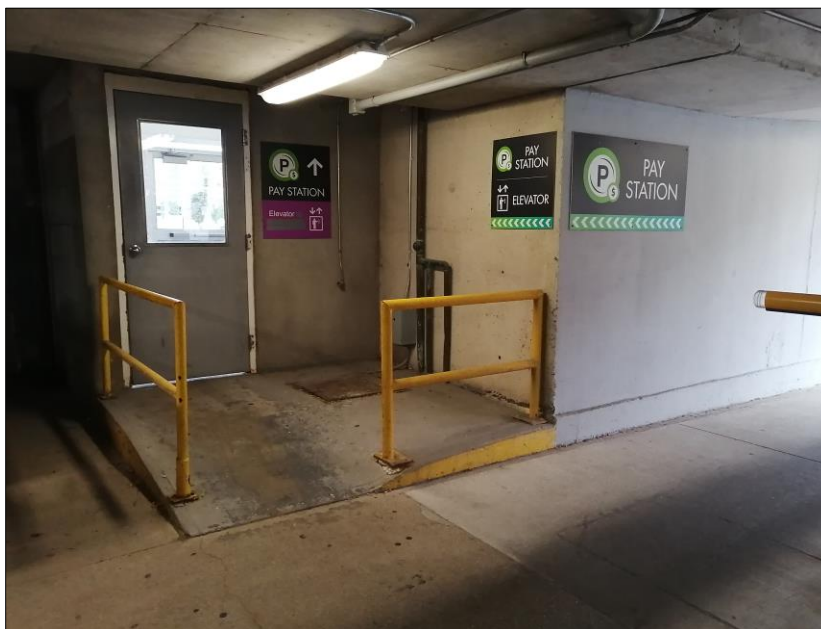

Image 2- Ramp leading to vestibule door where payment kiosk is located.

Alternate Entrances:

- There are two staircases that one can take to get to the other floors. On the east side of the building, there is a staircase, but no elevator. On the west side (closest to the Windsor International Transit Terminal), there is a staircase, as well as an elevator.

Payment Kiosks

There are 2 payment kiosks in the vestibule on the main floor. The kiosk buttons are approximately 5' high and may not be within reach for some user.

For additional resources for wayfinding and navigation, please visit the Office of Human Rights, Equity and Accessibility's website: <https://www.uwindsor.ca/ohrea/49/maps>