

NOTICE OF SERVICE INTERRUPTION/WORK FORM

| | | | | | | | | | |
|---|----------------|-------------------------------|----------------|-----------------------------|----------------|---|--|-------------|-------|
| Date of Request (yyyy/mm/dd): _____ | | Requester: _____ | | | | | | | |
| Start Date – End | | | | | | | | | |
| <table border="1" style="width: 100%; border-collapse: collapse;"> <tr> <td>Start Date (yyyy/mm/dd) _____</td> <td>Time (s) _____</td> </tr> <tr> <td>End Date (yyyy/mm/dd) _____</td> <td>Time (s) _____</td> </tr> </table> | | Start Date (yyyy/mm/dd) _____ | Time (s) _____ | End Date (yyyy/mm/dd) _____ | Time (s) _____ | <table border="1" style="width: 100%; border-collapse: collapse;"> <tr> <td>Notes _____</td> </tr> <tr> <td>_____</td> </tr> </table> | | Notes _____ | _____ |
| Start Date (yyyy/mm/dd) _____ | Time (s) _____ | | | | | | | | |
| End Date (yyyy/mm/dd) _____ | Time (s) _____ | | | | | | | | |
| Notes _____ | | | | | | | | | |
| _____ | | | | | | | | | |
| Building(s) Affected: | 1: _____ | 2: _____ | | | | | | | |
| | 3: _____ | 4: _____ | | | | | | | |
| Areas/Rooms Affected: _____ | | | | | | | | | |
| Service to be interrupted: | 1: _____ | 2: _____ | | | | | | | |
| | 3: _____ | 4: _____ | | | | | | | |
| Description/Reason for Project: | | | | | | | | | |
| | | | | | | | | | |

| | |
|---|-----------------------|
| | |
| Contractor: _____ | Phone #: _____ |
| Contractor/Project Managers: _____ | Phone #: _____ |

Should you have any questions or concerns, please contact

Notes:

COPYRIGHT: DUPLICATION, RECORDING, USE OR DISCLOSURE PROHIBITED WITHOUT WRITTEN AUTHORIZATION OF Roehampton Communications Ltd.

1. ALL ANTENNAS, MOUNTS, CONDUITS, AND JUNCTION BOXES TO BE PAINTED TO MATCH THE BUILDING'S EXTERIOR COLOR SCHEME.
2. VERTICAL OR HORIZONTAL CONDUIT RUN ARE NOT PERMITTED ON THE BUILDING'S EXTERIOR.
3. FIBER OPTIC AND POWER CABLES TO BE ROUTED FREE AIR ABOVE THE DROP CEILING OR, IF AVAILABLE, WITHIN UNIVERSITY-PERMITTED CABLE TRAYS. IF NEITHER OPTION IS FEASIBLE, THEY MUST BE ENCLOSED INSIDE EMT CONDUIT.
4. EXPOSED INDOOR CONDUIT MUST BE PAINTED TO MATCH ADJACENT SURFACES WHERE THIS INTERIOR FINISHING STANDARD IS PRESENT

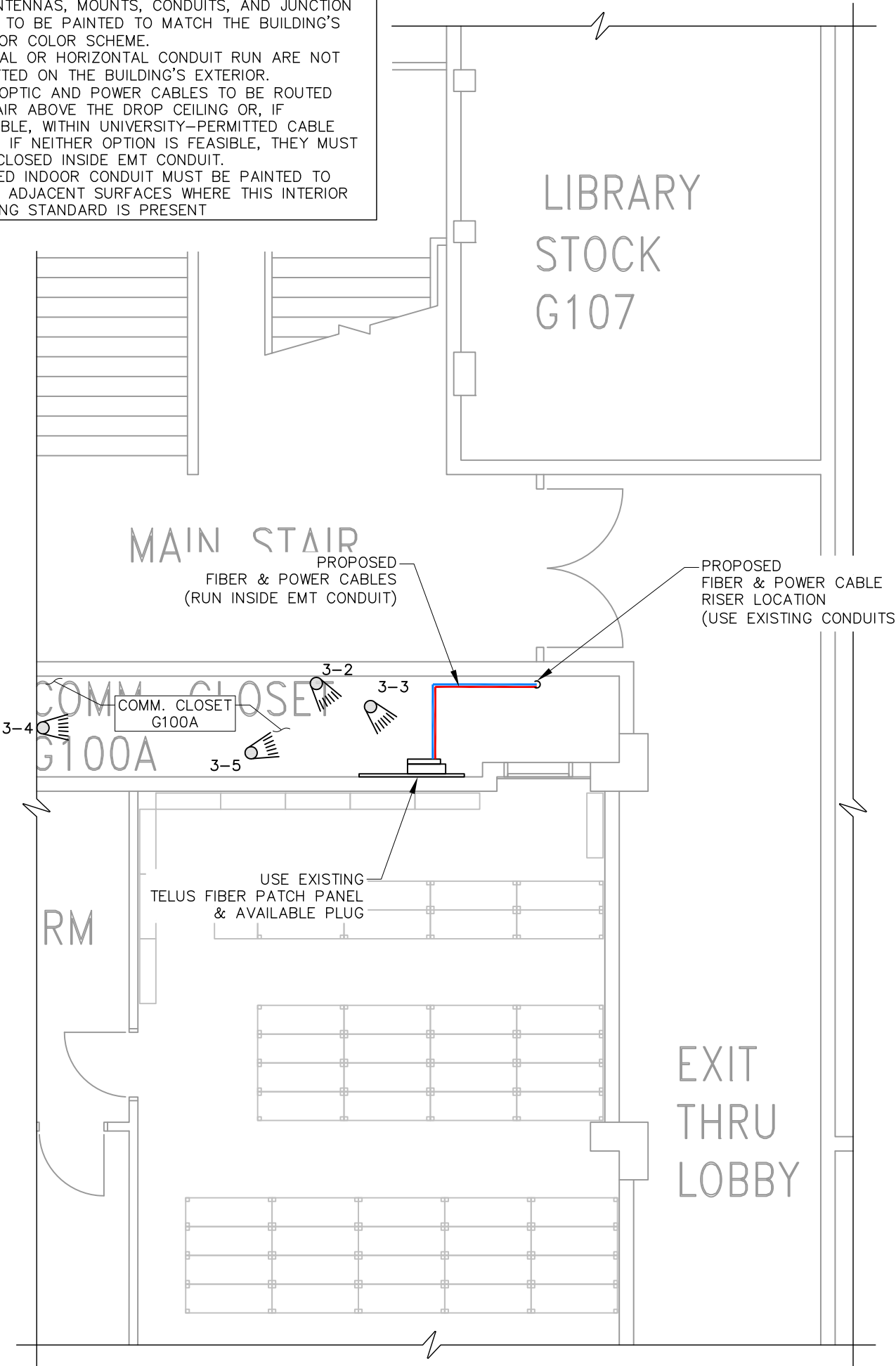

1 PLAN VIEW (GROUND FLOOR)

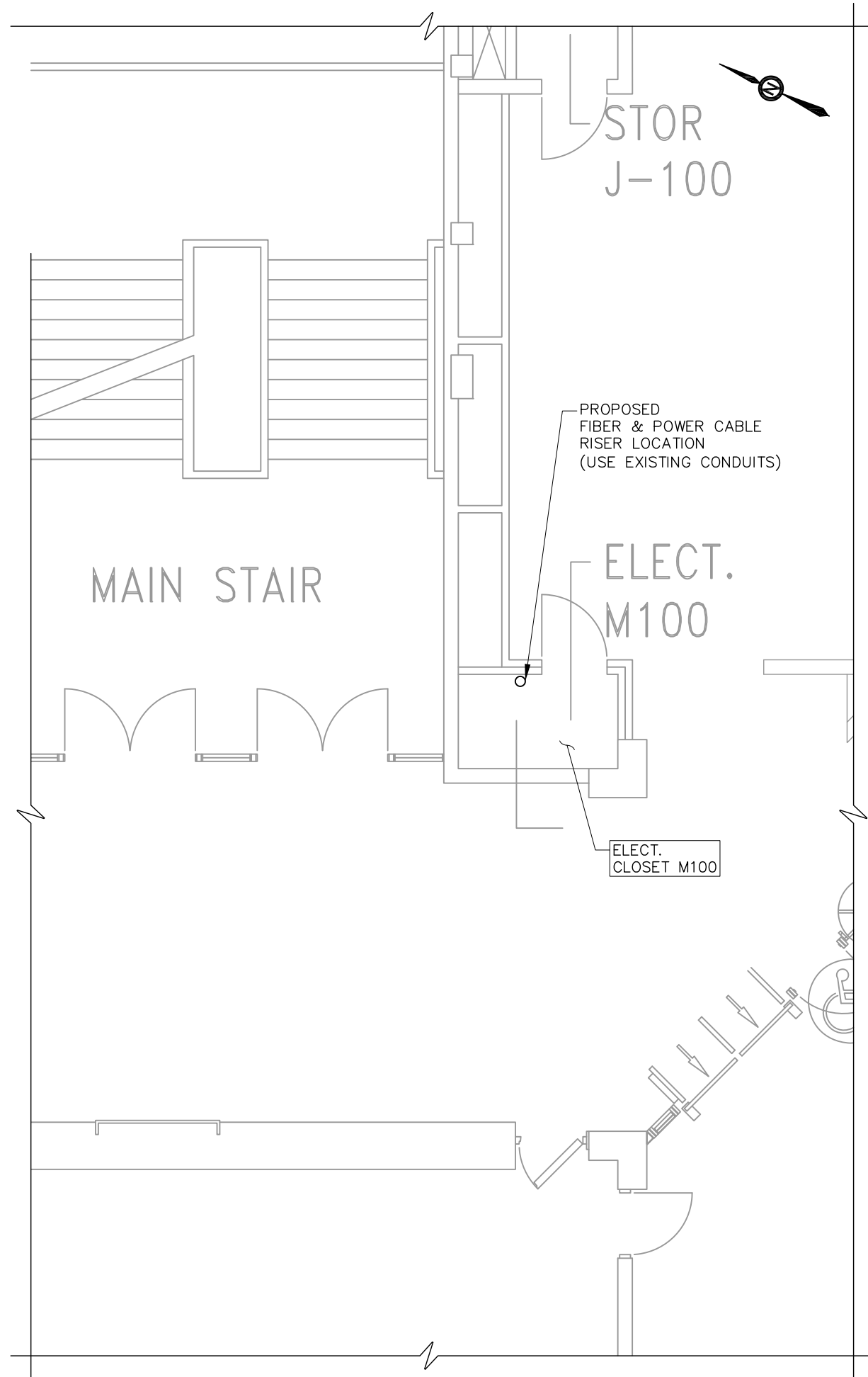

2 PLAN VIEW (FIRST FLOOR)

- NOTES:
1. ALL WORK TO BE PERFORMED IN ACCORDANCE WITH LATEST TELUS SPECIFICATIONS, LOCAL CODES AND DRAWINGS.
 2. CONTRACTOR TO VERIFY ALL DIMENSIONS AND ADVISE THE ENGINEER OF ANY DISCREPANCIES.
 3. CONTRACTOR TO ALLOW ADDITIONAL CABLE LENGTH TO ALLOW FOR UNEXPECTED ROUTING DUE TO SITE CONDITIONS.
 4. CONCEPTUAL ROUTING.FINAL CONDUIT ROUTE TO BE DETERMINED AFTER LOCATES ARE AVAILABLE.
 5. CONTRACTOR IS TO PROVIDE FIRE-STOPPING AT WALL & FLOOR PENETRATIONS IN COMPLIANCE WITH ALL APPLICABLE CODE REQUIREMENTS AND REGULATIONS. THE NATIONAL BUILDING CODE (NBC) OF CANADA AND ALL PROVINCIAL BUILDING CODES MANDATE THAT FIRE STOP SYSTEMS MEET THE REQUIREMENTS OF ULC STANDARD CAN/ULC-S115.

SITE ID:
ON002763-LEDDY LIBRARY - EAST



| 7 | | | |
|-----|----|-----------------------------|------|
| 6 | | | |
| 5 | | | |
| 4 | | | |
| 3 | | | |
| 2 | | | |
| 1 | | | |
| 0 | HA | ISSUED FOR REVIEW 08MAY2024 | |
| NO. | BY | DESCRIPTION | DATE |

ROEHAMPTON COMMUNICATIONS LTD.
40 ADVANCE RD,
TORONTO, ON M8Z-2T4
VANCOUVER - CALGARY - EDMONTON - WINNIPEG

LOCATION:
401 SUNSET AVE, WINDSOR, ON.

TITLE:
LEDDY LIBRARY (GROUND & FIRST FLOOR)

PROJECT NAME: SMALL CELL UNIVERSITY OF WINDSOR CAMPUS | PROJECT NO: | DWG. NO: A3-01

3-1

ON002763

PROPOSED SMALL CELL ANTENNA & MOUNT -SEE S3-01 FOR DETAILS

CORE THRU EXISTING WALL -SEE E01 FOR DETAILS

PROPOSED FIBER & POWER CABLES (RUN FREE AIR ABOVE DROP CEILING AND INSIDE EMT CONDUIT WHERE VISIBLE TO PUBLIC)

1. ALL ANTENNAS, MOUNTS, CONDUITS, AND JUNCTION BOXES TO BE PAINTED TO MATCH THE BUILDING'S EXTERIOR COLOR SCHEME.
2. VERTICAL OR HORIZONTAL CONDUIT RUN ARE NOT PERMITTED ON THE BUILDING'S EXTERIOR.
3. FIBER OPTIC AND POWER CABLES TO BE ROUTED FREE AIR ABOVE THE DROP CEILING OR, IF AVAILABLE, WITHIN UNIVERSITY-PERMITTED CABLE TRAYS. IF NEITHER OPTION IS FEASIBLE, THEY MUST BE ENCLOSED INSIDE EMT CONDUIT.
4. EXPOSED INDOOR CONDUIT MUST BE PAINTED TO MATCH ADJACENT SURFACES WHERE THIS INTERIOR FINISHING STANDARD IS PRESENT

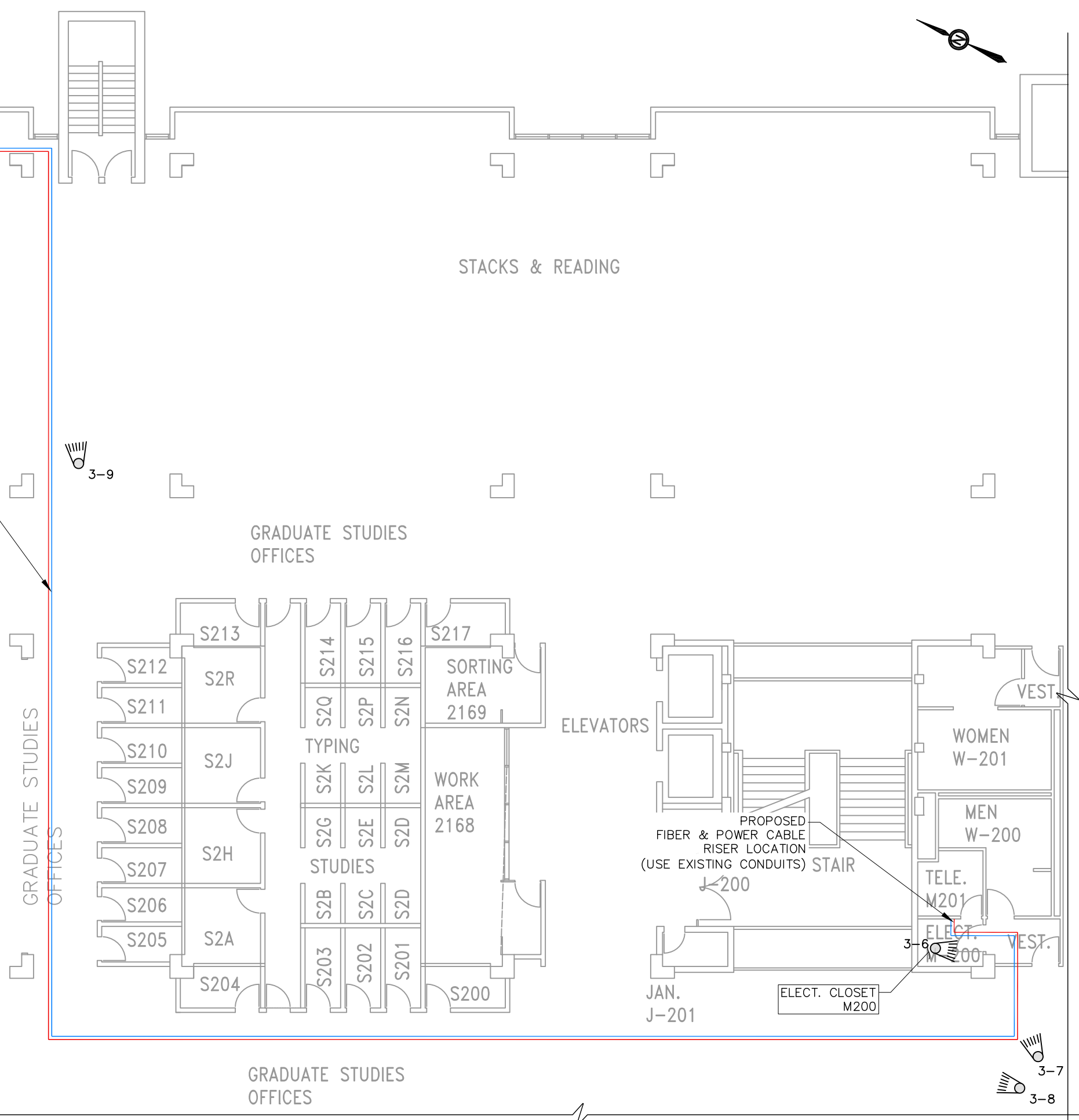

1 PLAN VIEW

NOTES:

1. ALL WORK TO BE PERFORMED IN ACCORDANCE WITH LATEST TELUS SPECIFICATIONS, LOCAL CODES AND DRAWINGS.
2. CONTRACTOR TO VERIFY ALL DIMENSIONS AND ADVISE THE ENGINEER OF ANY DISCREPANCIES.
3. CONTRACTOR TO ALLOW ADDITIONAL CABLE LENGTH TO ALLOW FOR UNEXPECTED ROUTING DUE TO SITE CONDITIONS.
4. CONCEPTUAL ROUTING.FINAL CONDUIT ROUTE TO BE DETERMINED AFTER LOCATES ARE AVAILABLE.
5. CONTRACTOR IS TO PROVIDE FIRE-STOPPING AT WALL & FLOOR PENETRATIONS IN COMPLIANCE WITH ALL APPLICABLE CODE REQUIREMENTS AND REGULATIONS. THE NATIONAL BUILDING CODE (NBC) OF CANADA AND ALL PROVINCIAL BUILDING CODES MANDATE THAT FIRE STOP SYSTEMS MEET THE REQUIREMENTS OF ULC STANDARD CAN/ULC-S115.

SITE ID: ON002763-LEDDY LIBRARY - EAST



| 7 | | | |
|------|-------------------|-------------|------|
| 6 | | | |
| 5 | | | |
| 4 | | | |
| 3 | | | |
| 2 | | | |
| 1 | | | |
| 0 HA | ISSUED FOR REVIEW | 08MAY2024 | |
| NO. | BY | DESCRIPTION | DATE |

ROEHAMPTON COMMUNICATIONS LTD.
 40 ADVANCE RD,
 TORONTO, ON M8Z-2T4
 VANCOUVER - CALGARY - EDMONTON - WINNIPEG

LOCATION:
401 SUNSET AVE, WINDSOR, ON.

TITLE:
LEDDY LIBRARY (SECOND FLOOR)

PROJECT NAME: UNIVERSITY OF WINDSOR CAMPUS
 PROJECT NO:
 DWG. NO: A3-02

COPYRIGHT: DUPLICATION, RECORDING, USE OR DISCLOSURE PROHIBITED WITHOUT WRITTEN AUTHORIZATION OF Roehampton Communications Ltd.

COPYRIGHT: DUPLICATION, RECORDING, USE OR DISCLOSURE PROHIBITED WITHOUT WRITTEN AUTHORIZATION OF Roehampton Communications Ltd.

EXISTING BRICK & CONCRETE BEAM

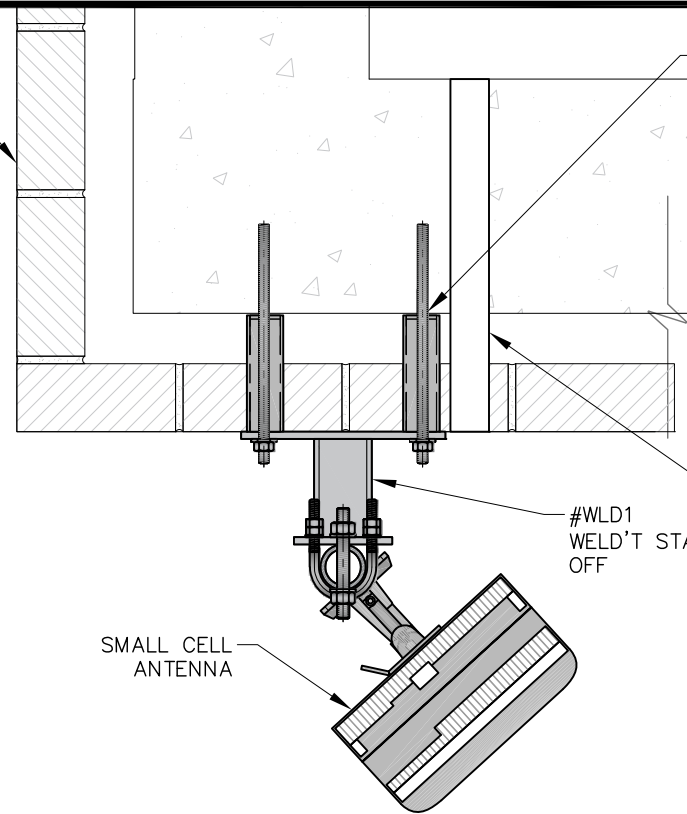

1 PLAN VIEW

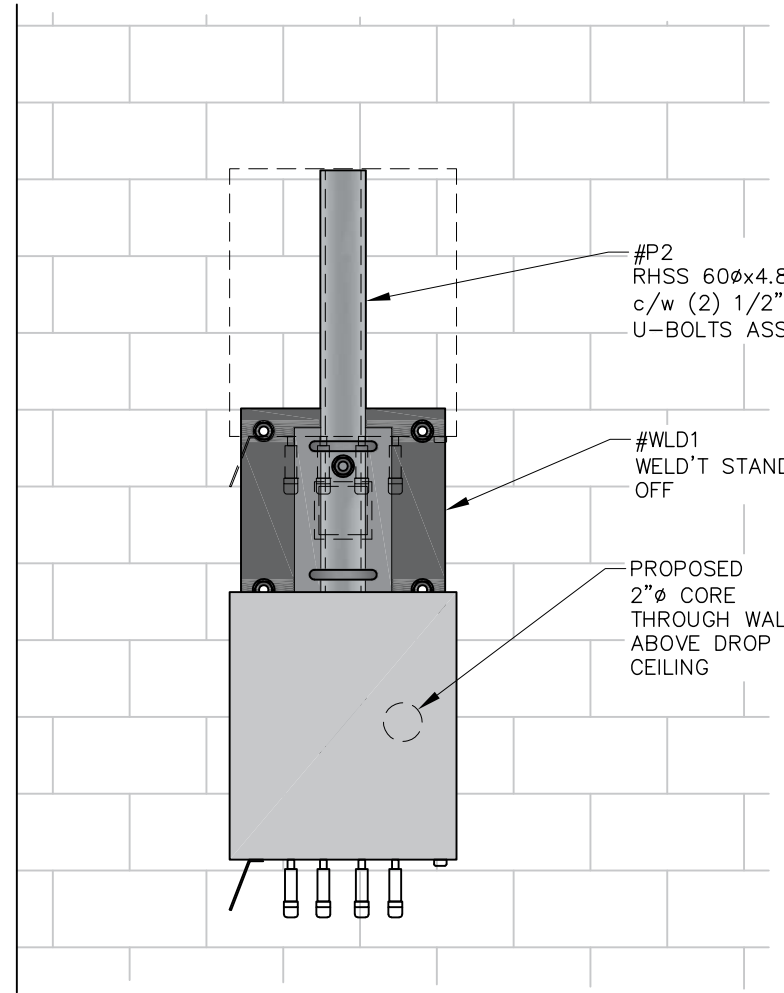

2 ELEVATION VIEW

(4) HILTI HIT-HY 200-R V3 WITH HAS-B 105 HDG 1/2"Ø ROD, 120mm EMBEDMENT INTO CONCRETE BEAM—FOLLOW HILTI RECOMMENDATIONS AND SPECIFICATIONS

- IT IS RECOMMENDED THAT THE CONTRACTOR VERIFIES ALL DIMENSIONS AND REPORTS ANY DISCREPANCIES TO THE ENGINEER BEFORE PROCEEDING WITH FABRICATION & INSTALLATION WORK.
- CONTRACTOR TO AVOID USING ANY VIBRATING MACHINE DURING DRILLING OR CUTTING PROCESSES.

| FABRICATED PARTS | | | | | |
|------------------|-----|----------|------------------|--------------|----------|
| ITEM | QTY | PART NO. | DESCRIPTION | UNIT WT | SUBTOTAL |
| 1 | 1 | #WLD1 | WELD'T STAND OFF | 8.11 | 8.11 |
| 2 | 1 | #P2 | RHSS 60Øx6.4-900 | 5.88 | 5.88 |
| | | | | TOTAL WEIGHT | 13.99Kg |

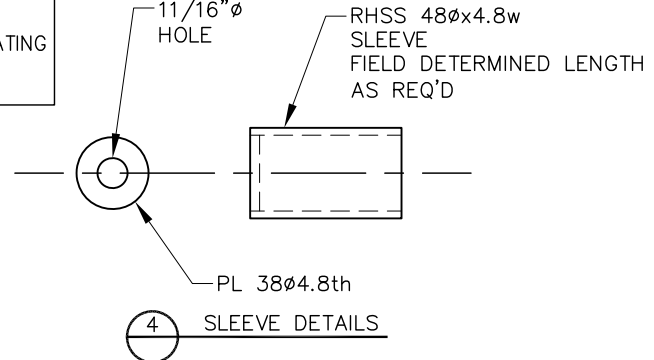

4 SLEEVE DETAILS

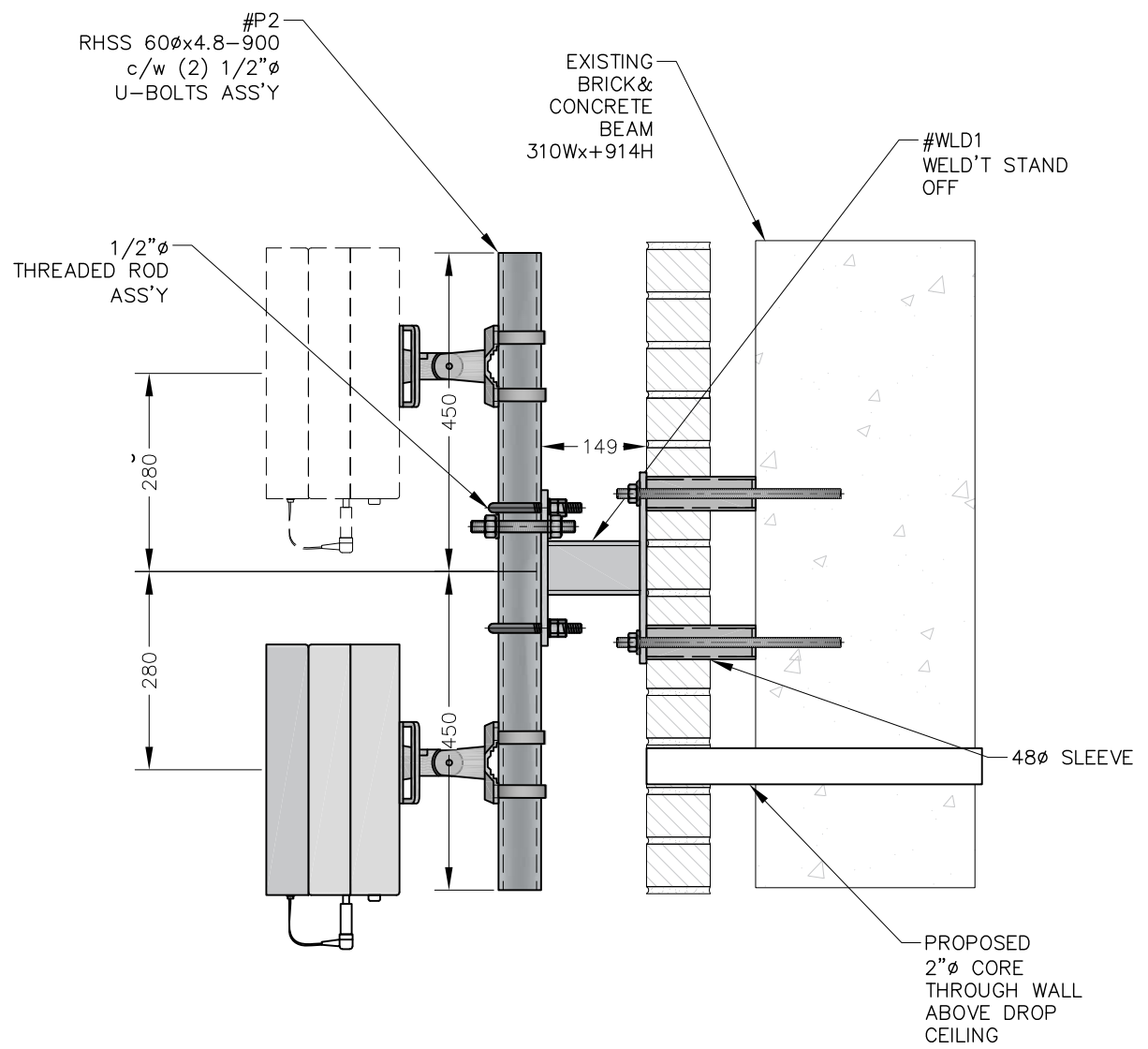

3 SECTION VIEW

NOTES:

- DO NOT SCALE DRAWINGS. ALL DIMENSIONS ARE IN MM UNLESS NOTED OTHERWISE.
- ALL WORK TO CONFORM TO LATEST TELUS SPEC.
- CONTRACTOR TO VERIFY ALL DIMENSIONS.
- ALL BOLTS 1/2"Ø A325 BOLT ASSY'S UNLESS NOTED.
- ALL STRUCTURAL BOLTS TO BE GRADE A325 WITH FLAT WASHER UNLESS NOTED.
- ALL OTHER BOLT AND THREADED ROD CONNECTIONS ARE TO USE FLAT WASHERS WITH EITHER DOUBLE NUT OR SINGLE NUT WITH LOCK WASHER.
- ALL U-BOLTS TO BE STEEL GRADE F1554 GR.55 OR A572 GR.55, INSTALLED AS PER S37-18 WITH PRE-TENSION DURING THE INSTALLATION MIN. OF 30% OF RODS TENSILE CAPACITY.
- ALL THREADED RODS TO BE GRADE ASTM A193, GR B7 OR ASTM F1554, GR 105.

SITE ID: ON002763-LEDDY LIBRARY - EAST



| 7 | | | |
|-----|----|-----------------------------|------|
| 6 | | | |
| 5 | | | |
| 4 | | | |
| 3 | | | |
| 2 | | | |
| 1 | | | |
| 0 | HA | ISSUED FOR REVIEW 08MAY2024 | |
| NO. | BY | DESCRIPTION | DATE |



LOCATION: 401 SUNSET AVE, WINDSOR, ON.
 TITLE: ANTENNA WALL MOUNT DETAILS
 PROJECT NAME: UNIVERSITY OF WINDSOR CAMPUS
 PROJECT NO: S3-01
 DWG. NO: S3-01

| | | | | |
|---------------------|--------------------|--------------------|------------------|--------------|
| COMM. CLOSET G-100A | ELECT. CLOSET M100 | ELECT. CLOSET M200 | STACKS & READING | BLDG OUTSIDE |
|---------------------|--------------------|--------------------|------------------|--------------|

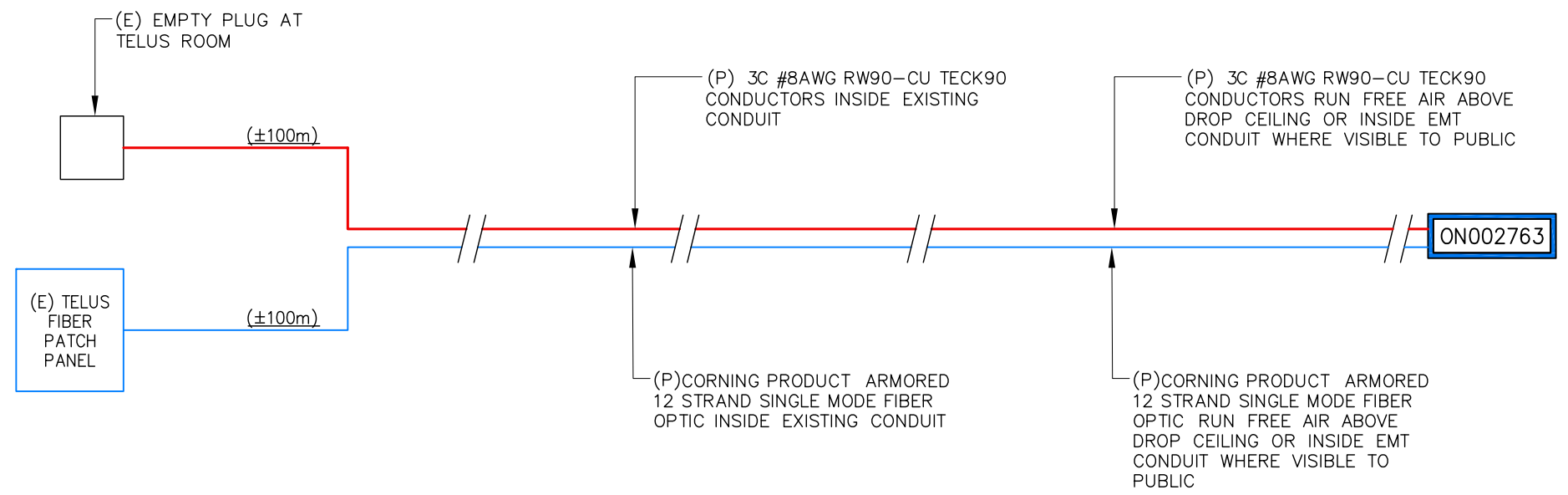

1 ELECTRICAL SINGLE LINE DIAGRAM

- NOTES:
1. ALL WORK TO BE PERFORMED IN ACCORDANCE WITH LATEST TELUS SPECIFICATIONS, LOCAL CODES AND DRAWINGS.
 2. CONTRACTOR TO VERIFY ALL DIMENSIONS AND ADVISE THE ENGINEER OF ANY DISCREPANCIES.
 3. CONTRACTOR TO ALLOW ADDITIONAL CABLE LENGTH TO ALLOW FOR UNEXPECTED ROUTING DUE TO SITE CONDITIONS.
 4. CONTRACTOR IS TO PROVIDE FIRE-STOPPING AT WALL & FLOOR PENETRATIONS IN COMPLIANCE WITH ALL APPLICABLE CODE REQUIREMENTS AND REGULATIONS. THE NATIONAL BUILDING CODE (NBC) OF CANADA AND ALL PROVINCIAL BUILDING CODES MANDATE THAT FIRE STOP SYSTEMS MEET THE REQUIREMENTS OF ULC STANDARD CAN/ULC-S115.

SITE ID:
ON002763-LEDDY LIBRARY - EAST



VOLTAGE DROP TABLE AT FULL LOAD:

NOMINAL VOLTAGE: 240V
 NOMINAL CURRENT: 10A
 PHASE: 1 PHASE
 CONDUCTOR MATERIAL: COPPER
 CONDUCTOR TYPE: RW90
 CONDUCTOR SIZE: #8 AWG CONDUCTOR
 INSTALLATION LENGTH: ±100m
 VOLTAGE DROP: 5.241VAC (2.18%)

CONTRACTOR TO CONFIRM EXACT CONDUCTOR LENGTH BEFORE INSTALLATION

ELECTRICAL NOTES:

1. ELECTRICAL INSTALLATION MUST COMPLY WITH THE LATEST ISSUES OF ALL APPLICABLE ELECTRICAL CODES, STANDARDS AND REGULATIONS.
2. IN CASE OF CONFLICT BETWEEN THIS DRAWING AND PLAN DRAWINGS OR MANUFACTURER'S SPECIFICATIONS, CONTRACTOR SHALL NOTIFY TELUS MOBILITY REPRESENTATIVE.
3. TECH CABLE TO BE SUPPORTED AT 1M INTERVALS.
4. MAXIMUM MOUNTING HEIGHT OF TOP OF METER TO BE 1.6m FROM FINISHED FLOOR TO CENTER OF METER FACE +/-100mm.
5. ALL CONDUCTORS TO BE COPPER RW90 RATED AT MINIMUM 75C. (OR EQUIVALENT)
6. NEUTRAL CONDUCTOR MUST BE BROUGHT INTO AND TERMINATED IN EACH METER BASE.
7. ELECTRICAL CONTRACTOR SHALL COORDINATE ALL ELECTRICAL CONDUIT ROUTING WITH CONSTRUCTION MANAGER.
8. DISCONNECT SWITCHES, FUSED AND NON-FUSED TYPE SHALL BE QUICK MAKE, QUICK BREAK ACTION IN EEMAC 1 ENCLOSURE FOR INDOOR INSTALLATION AND EEMAC 3R FOR OUTDOOR INSTALLATION UNLESS NOTED OTHERWISE.
9. METER BASE MUST COMPLY WITH LOCAL HYDRO COMPANY SPECIFICATION.
10. PROVIDE A FULL LENGTH (PLUS MINIMUM 1m EXTRA AT EACH END) OF 3/8" POLYPROPYLENE OR NYLON ROPE IN POWER CONDUIT.
11. POLYPROPYLENE FISH ROPE NEED TO BE RATED FOR MIN 90Kg (200lb) THIS FISH ROPE MUST REMAIN IN CONDUITS AFTER WORK HAS BEEN COMPLETED.

- CONTRACTOR TO VERIFY CONDUIT DIAMETERS SO THAT ALL FIBER, ELECTRICAL AND GROUND MUST BE IN APPROPRIATELY SIZED EMT CONDUIT WITH RESPECT FOR A 40% FILL RATIO
- ALL INDOOR CONDUITS TO BE EMT .
- ALL FIBER CABLE WILL BE SUPPLIED AND INSTALLED BY THE CONTRACTOR. FIBER CABLE MUST BE CORNING PRODUCT AS 12 OR 24 STRAND SINGLE MODE AS NOTED. ALL STRANDS WILL BE TERMINATED AND INDIVIDUALLY TESTED AS LC-UPC.
- ALL FIBER PATCH PANELS WILL BE SUPPLIED AND INSTALLED BY CONTRACTOR
- TELUS WILL SUPPLY FLEX CONDUIT AND WEATHERTIGHT FITTINGS THAT CONNECT TO THE BOTTOM PORTS OF THE SC AT THE POWER AND FIBER/SFP POSITION, OUTDOORS.THESE ARE A STANDARD LENGTH AND MAY NOT REACH BUILDING ENVELOPE OR DEMARCATION JUNCTION BOX. THEREFORE IT IS EXPECTED THAT THE AWARDED CONTRACTOR SUPPLY AND INSTALL MATCHING FLEX EXTENSIONS AS REQUIRED. PLEASE ALSO NOTE THAT ADDITIONAL CONDUIT RUN AND JUNCTION BOXES ARE NOT APPROVED OUTDOORS & BUILDING'S EXTERIORS.
- ALL CABLE INSTALLATION (EVERYWHERE) MUST BE OF THE HIGHEST INDUSTRY STANDARDS, ESPECIALLY OUTDOORS WHERE NO SLACK OR LOOPS ARE EXPECTED. IF ADDITIONAL CABLE DUCT OR STAND OFF BRACKETS ARE BENEFICIAL TO PRESENT A NEAT AND QUALITY INSTALLATION AT THE BACKBOARD OR WITHIN THE EXISTING CABINET, PLEASE ACTION APPROPRIATELY.

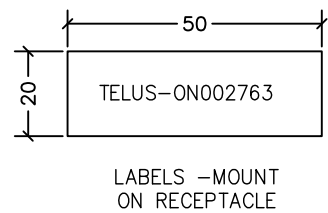

1. ALL ANTENNAS, MOUNTS, CONDUITS, AND JUNCTION BOXES TO BE PAINTED TO MATCH THE BUILDING'S EXTERIOR COLOR SCHEME.
2. VERTICAL OR HORIZONTAL CONDUIT RUN ARE NOT PERMITTED ON THE BUILDING'S EXTERIOR.
3. FIBER OPTIC AND POWER CABLES TO BE ROUTED FREE AIR ABOVE THE DROP CEILING OR, IF AVAILABLE, WITHIN UNIVERSITY-PERMITTED CABLE TRAYS. IF NEITHER OPTION IS FEASIBLE, THEY MUST BE ENCLOSED INSIDE EMT CONDUIT.
4. EXPOSED INDOOR CONDUIT MUST BE PAINTED TO MATCH ADJACENT SURFACES WHERE THIS INTERIOR FINISHING STANDARD IS PRESENT

| 7 | | | |
|-----|----|-------------------|-----------|
| 6 | | | |
| 5 | | | |
| 4 | | | |
| 3 | | | |
| 2 | | | |
| 1 | | | |
| 0 | HA | ISSUED FOR REVIEW | 08MAY2024 |
| NO. | BY | DESCRIPTION | DATE |

ROEHAMPTON COMMUNICATIONS LTD.
 40 ADVANCE RD,
 TORONTO, ON M8Z-2T4
 VANCOUVER - CALGARY - EDMONTON - WINNIPEG

LOCATION:
401 SUNSET AVE, WINDSOR, ON.

TITLE:
SINGLE LINE DIAGRAM

PROJECT NAME: SMALL CELL PROJECT NO: UNIVERSITY OF WINDSOR CAMPUS DWG. NO: E3-01

COPYRIGHT: DUPLICATION, RECORDING, USE OR DISCLOSURE PROHIBITED WITHOUT WRITTEN AUTHORIZATION OF Roehampton Communications Ltd.



PICTURE #3-1



PICTURE #3-2



PICTURE #3-3

NOTES:

1. DO NOT SCALE DRAWINGS. ALL DIMENSIONS ARE IN mm UNLESS NOTED OTHERWISE.
2. ALL WORK TO CONFORM TO LATEST TELUS SPEC.
3. IN ALL CASE, ENSURE THAT ALL ELECTRICAL WORK IS CARRIED OUT BY QUALIFIED & CERTIFIED PERSONNEL IN ACCORDANCE WITH MUNICIPAL, PROVINCIAL & FEDERAL CODES AND STANDARDS.

SITE ID:
ON002763-LEDDY LIBRARY - EAST



| 7 | | | |
|-----|----|-----------------------------|------|
| 6 | | | |
| 5 | | | |
| 4 | | | |
| 3 | | | |
| 2 | | | |
| 1 | | | |
| 0 | HA | ISSUED FOR REVIEW 08MAY2024 | |
| NO. | BY | DESCRIPTION | DATE |

ROEHAMPTON COMMUNICATIONS LTD.
40 ADVANCE RD,
TORONTO, ON M8Z-2T4
VANCOUVER - CALGARY - EDMONTON - WINNIPEG

LOCATION:
401 SUNSET AVE, WINDSOR, ON.

TITLE:
PICTURES

PROJECT NAME: SMALL CELL PROJECT NO: UNIVERSITY OF WINDSOR CAMPUS DWG. NO: P3-01



PICTURE #3-4

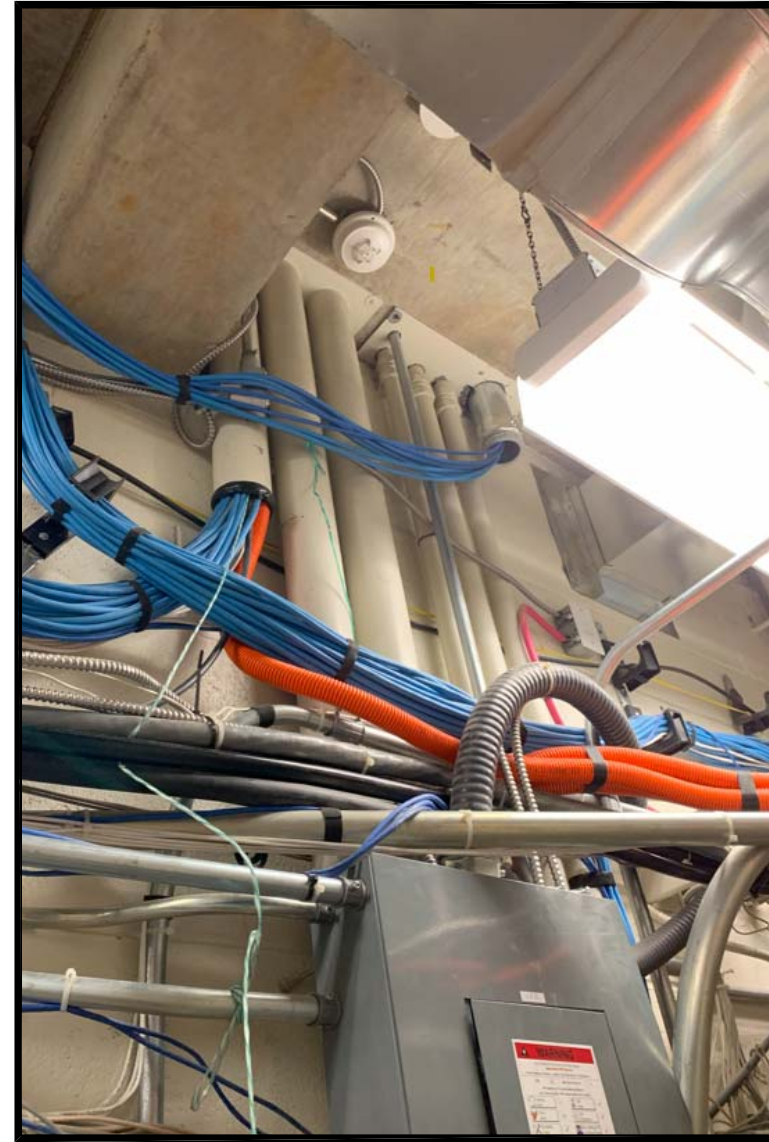

PICTURE #3-5

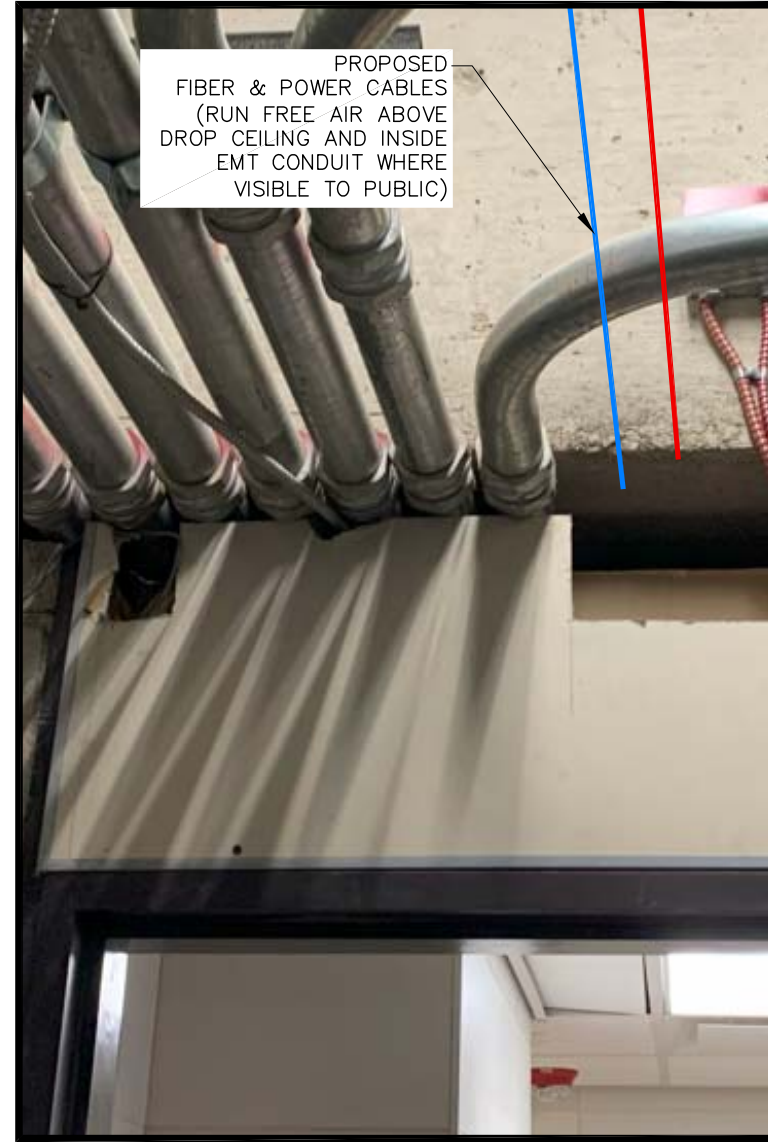

PICTURE #3-6

NOTES:

1. DO NOT SCALE DRAWINGS. ALL DIMENSIONS ARE IN mm UNLESS NOTED OTHERWISE.
2. ALL WORK TO CONFORM TO LATEST TELUS SPEC.
3. IN ALL CASE, ENSURE THAT ALL ELECTRICAL WORK IS CARRIED OUT BY QUALIFIED & CERTIFIED PERSONNEL IN ACCORDANCE WITH MUNICIPAL, PROVINCIAL & FEDERAL CODES AND STANDARDS.

SITE ID:
ON002763-LEDDY LIBRARY - EAST



| 7 | | | |
|-----|----|-----------------------------|------|
| 6 | | | |
| 5 | | | |
| 4 | | | |
| 3 | | | |
| 2 | | | |
| 1 | | | |
| 0 | HA | ISSUED FOR REVIEW 08MAY2024 | |
| NO. | BY | DESCRIPTION | DATE |

ROEHAMPTON COMMUNICATIONS LTD.
 40 ADVANCE RD,
 TORONTO, ON M8Z-2T4
 VANCOUVER - CALGARY - EDMONTON - WINNIPEG

LOCATION:
401 SUNSET AVE, WINDSOR, ON.

TITLE:
PICTURES

| | | |
|-----------------------------|---|-------------------|
| PROJECT NAME: SMALL CELL | PROJECT NO: UNIVERSITY OF WINDSOR CAMPUS | DWG. NO: P3-02 |
|-----------------------------|---|-------------------|

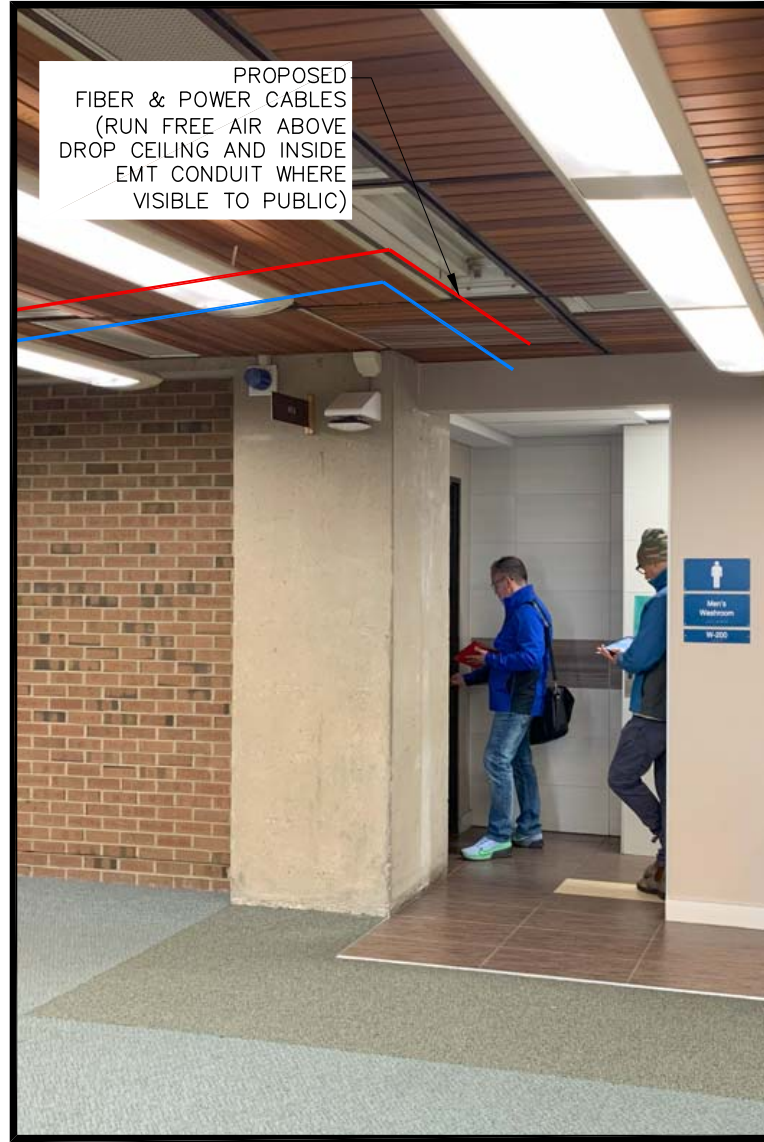

PICTURE #3-7



PICTURE #3-8

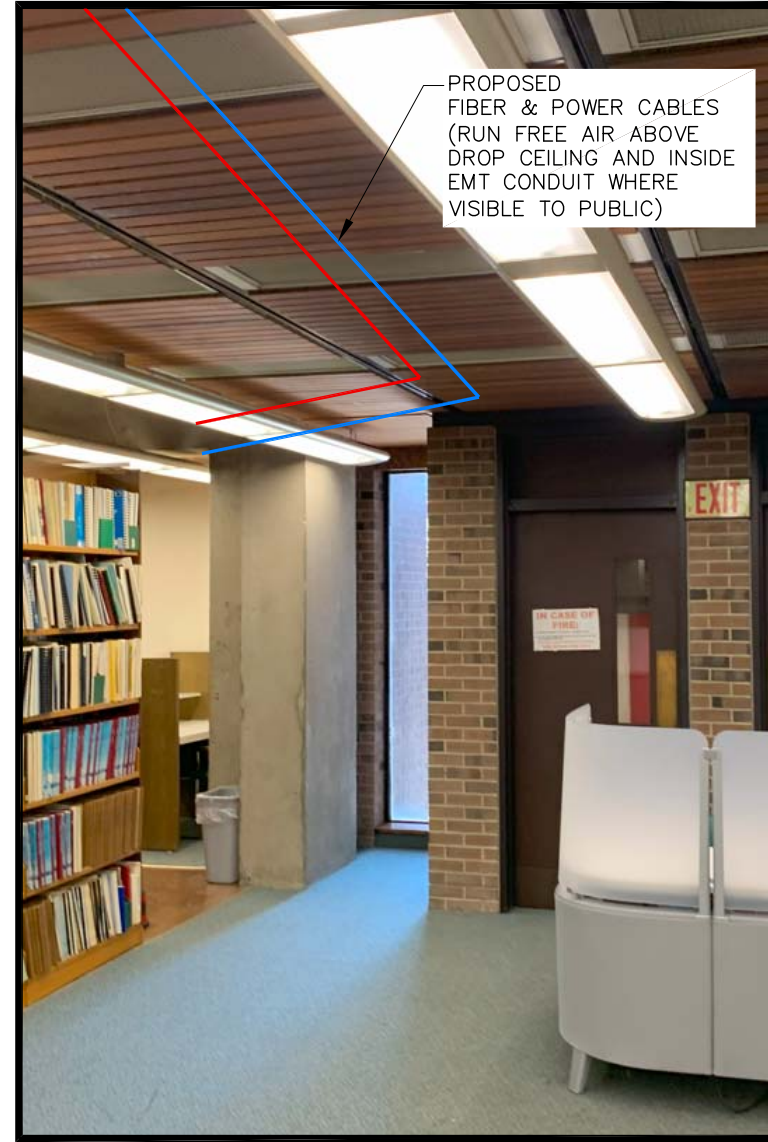

PICTURE #3-9

NOTES:

1. DO NOT SCALE DRAWINGS. ALL DIMENSIONS ARE IN mm UNLESS NOTED OTHERWISE.
2. ALL WORK TO CONFORM TO LATEST TELUS SPEC.
3. IN ALL CASE, ENSURE THAT ALL ELECTRICAL WORK IS CARRIED OUT BY QUALIFIED & CERTIFIED PERSONNEL IN ACCORDANCE WITH MUNICIPAL, PROVINCIAL & FEDERAL CODES AND STANDARDS.

SITE ID:
ON002763-LEDDY LIBRARY - EAST



| 7 | | | |
|-----|----|-----------------------------|------|
| 6 | | | |
| 5 | | | |
| 4 | | | |
| 3 | | | |
| 2 | | | |
| 1 | | | |
| 0 | HA | ISSUED FOR REVIEW 08MAY2024 | |
| NO. | BY | DESCRIPTION | DATE |

ROEHAMPTON COMMUNICATIONS LTD.
40 ADVANCE RD,
TORONTO, ON M8Z-2T4
VANCOUVER - CALGARY - EDMONTON - WINNIPEG

LOCATION:
401 SUNSET AVE, WINDSOR, ON.

TITLE:
PICTURES

| | | |
|-----------------------------|---|-------------------|
| PROJECT NAME: SMALL CELL | PROJECT NO: UNIVERSITY OF WINDSOR CAMPUS | DWG. NO: P3-03 |
|-----------------------------|---|-------------------|

LEDDY SMALL CELL INSTALLATION

| Start | End | Label |
|------------|------------|---------------------------------|
| 2024-08-26 | 2024-08-29 | RC WHITE ABATEMENT WORK |
| 2024-08-30 | 2024-09-03 | POWER INSTALLATION TO 2ND FLOOR |
| 2024-09-04 | 2024-09-06 | POWER/FIBER PULL |
| 2024-09-09 | 2024-09-10 | TERMINATE FIBER/POWER |
| 2024-09-11 | 2024-09-11 | CORE/SLEEVE |
| 2024-09-12 | 2024-09-13 | MOUNT ANTENNA |
| 2024-09-16 | 2024-09-18 | RC WHITE RESTORATION WORK |