

NOTICE OF SERVICE INTERRUPTION/WORK FORM

Date of Request (yyyy/mm/dd): _____		Requester: _____	
Start Date – End			
Start Date (yyyy/mm/dd) _____	Time (s) _____	Notes _____	
End Date (yyyy/mm/dd) _____	Time (s) _____	_____	
Building(s) Affected:	1: _____	2: _____	3: _____
	4: _____		
Areas/Rooms Affected: _____			
Service to be interrupted:	1: _____	2: _____	3: _____
	4: _____		
Description/Reason for Project:			
Contractor: _____		Phone #: _____	
Contractor/Project Managers: _____		Phone #: _____	
Should you have any questions or concerns, please contact			
Notes:			

1. ALL ANTENNAS, MOUNTS, CONDUITS, AND JUNCTION BOXES TO BE PAINTED TO MATCH THE BUILDING'S EXTERIOR COLOR SCHEME.
2. VERTICAL OR HORIZONTAL CONDUIT RUN ARE NOT PERMITTED ON THE BUILDING'S EXTERIOR.
3. FIBER OPTIC AND POWER CABLES TO BE ROUTED FREE AIR ABOVE THE DROP CEILING OR, IF AVAILABLE, WITHIN UNIVERSITY-PERMITTED CABLE TRAYS. IF NEITHER OPTION IS FEASIBLE, THEY MUST BE ENCLOSED INSIDE EMT CONDUIT.
4. EXPOSED INDOOR CONDUIT MUST BE PAINTED TO MATCH ADJACENT SURFACES WHERE THIS INTERIOR FINISHING STANDARD IS PRESENT.

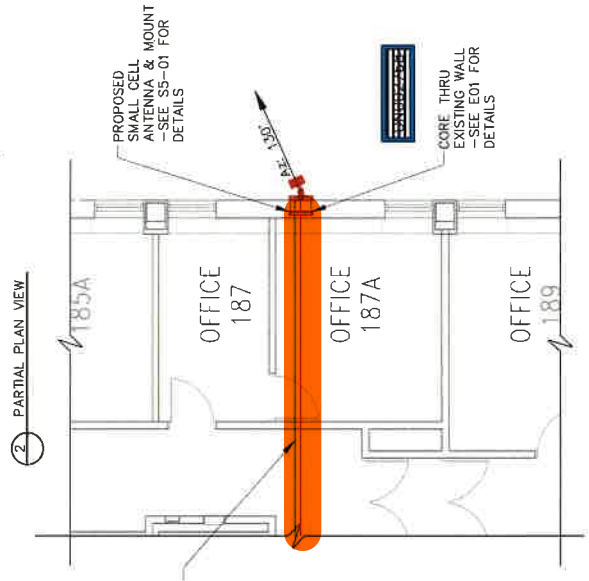
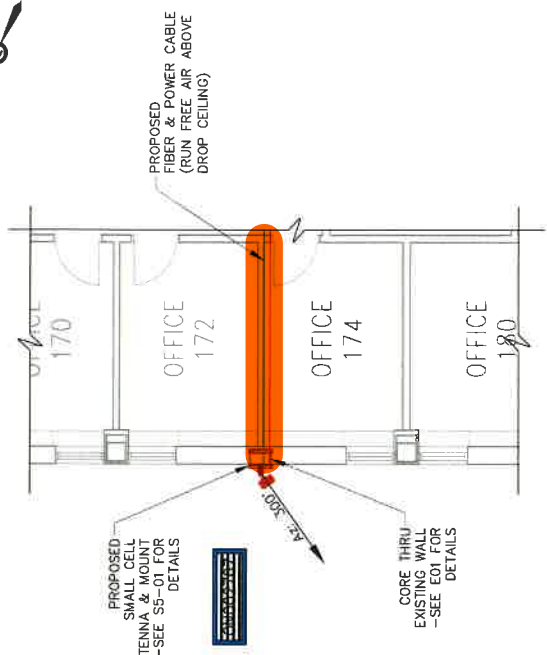

NOTES:

1. ALL WORK TO BE PERFORMED IN ACCORDANCE WITH LATEST TELUS SPECIFICATIONS, LOCAL CODES AND DRAWINGS.
2. CONTRACTOR TO VERIFY ALL DIMENSIONS AND ADVISE THE ENGINEER OF ANY DISCREPANCIES.
3. ALL WORK TO BE PERFORMED IN ACCORDANCE WITH LATEST TELUS SPECIFICATIONS, LOCAL CODES AND DRAWINGS. CONTRACTOR TO ALLOW ADDITIONAL CABLE LENGTH TO ALLOW FOR UNEXPECTED ROUTING DUE TO SITE CONDITIONS.
4. CONCEPTUAL ROUTING FINAL CONDUIT ROUTE TO BE DETERMINED AFTER LOCATES ARE AVAILABLE.
5. CONTRACTOR IS TO PROVIDE FIRE-STOPPING AT WALL & FLOOR PENETRATIONS IN COMPLIANCE WITH ALL APPLICABLE CODE REQUIREMENTS AND REGULATIONS: THE NATIONAL BUILDING CODE (NBC) OF CANADA AND ALL PROVINCIAL BUILDING CODES THAT HAVE STOP SYSTEMS MEET THE REQUIREMENTS OF ULC STANDARD CAN/ULC-S115.

PROJECT: ON002767-CHRYSLER HALL SOUTH (N)
 DRAWING: ON002768-CHRYSLER HALL SOUTH (S)



NO.	BY	DESCRIPTION	DATE
1	HA	ISSUED FOR REVIEW	08MAY2024
0	HA	ISSUED FOR REVIEW	08MAY2024



LOCATION: 401 SUNSET AVE, WINDSOR, ON
 PROJECT: CHRYSLER HALL SOUTH (FIRST FLOOR)
 DRAWING: SMALL CELL UNIVERSITY OF WINDSOR CAMPUS A5-02

CHRYSLER HALL SOUTH 1ST FLOOR

1. ALL ANTENNAS, MOUNTS, CONDUITS, AND JUNCTION BOXES TO BE PAINTED TO MATCH THE BUILDING'S EXTERIOR COLOR SCHEME.
2. VERTICAL OR HORIZONTAL CONDUIT RUN ARE NOT PERMITTED ON THE BUILDING'S EXTERIOR.
3. FIBER OPTIC AND POWER CABLES TO BE ROUTED FREE AIR ABOVE THE DROP CEILING OR, IF AVAILABLE, WITHIN UNIVERSITY-PERMITTED CABLE TRAYS. IF NEITHER OPTION IS FEASIBLE, THEY MUST BE ENCLOSED INSIDE EMT CONDUIT.
4. BE ENCLOSED INDOOR CONDUIT MUST BE PAINTED TO MATCH ADJACENT SURFACES WHERE THIS INTERIOR FINISHING STANDARD IS PRESENT

NOTES:

1. ALL WORK TO BE PERFORMED IN ACCORDANCE WITH LATEST TELUS SPECIFICATIONS, LOCAL CODES AND DRAWINGS.
2. CONTRACTOR TO VERIFY ALL DIMENSIONS AND ADJUST PERMANENTLY AS NECESSARY.
3. CONTRACTOR TO ALLOW ADDITIONAL CABLE LENGTH TO ALLOW FOR UNEXPECTED ROUTING DUE TO SITE CONDITIONS.
4. CONCEPTUAL ROUTING FINAL CONDUIT ROUTE TO BE DETERMINED AFTER LOCATES ARE AVAILABLE.
5. CONTRACTOR IS TO PROVIDE FIRE-STOPPING AT WALL & FLOOR PENETRATIONS IN COMPLIANCE WITH ALL APPLICABLE CODE REQUIREMENTS AND REGULATIONS: THE NATIONAL BUILDING CODE (NBC) OF CANADA AND ALL PROVINCIAL BUILDING CODES. ALL NETWORK CABLE SYSTEMS MUST MEET THE REQUIREMENTS OF ULC STANDARD CAN/ULC-5115.

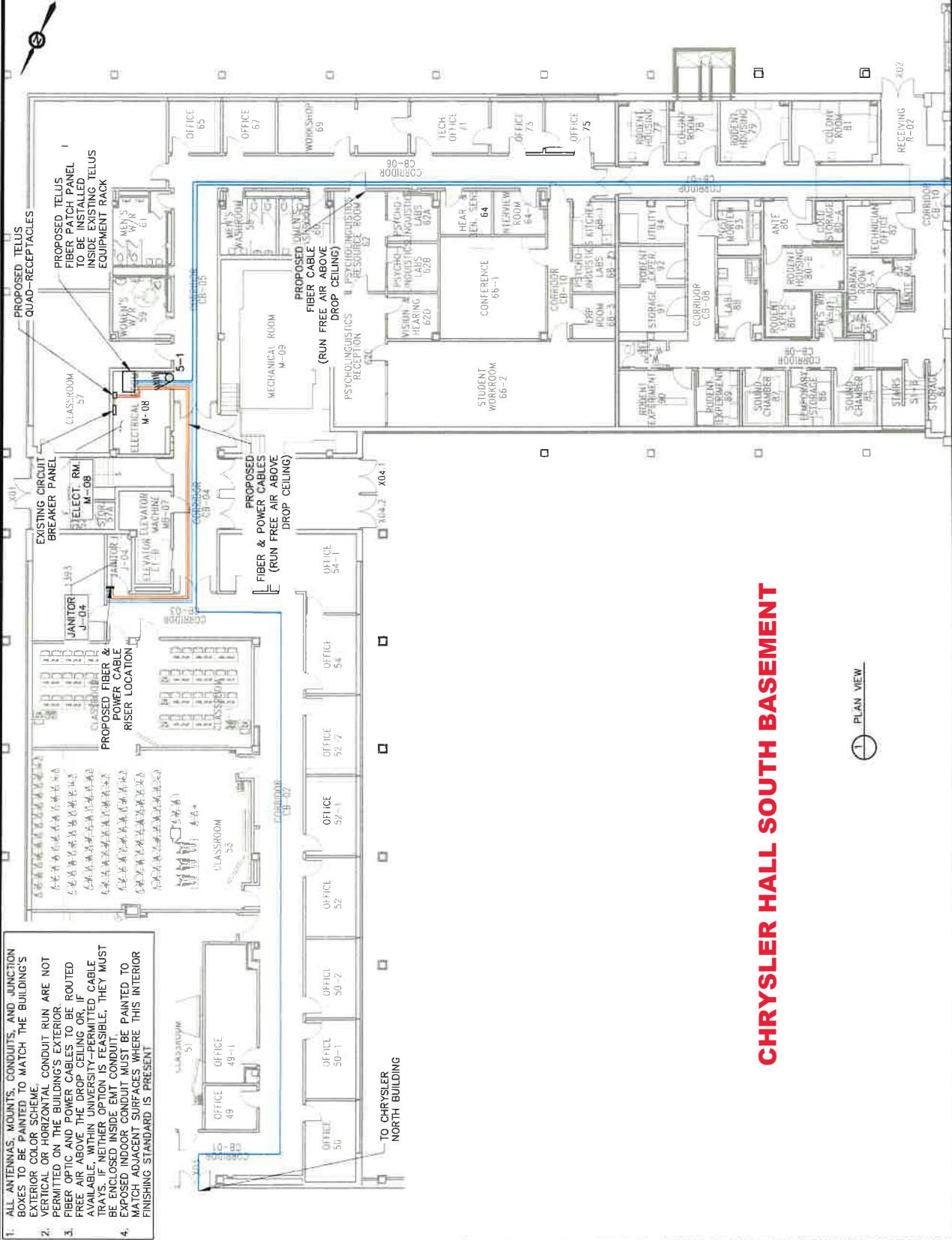

CHRYSLER HALL SOUTH BASEMENT



PROJECT NO: ON002767-CHRYSLER HALL SOUTH (N)
 PROJECT NAME: ON002768-CHRYSLER HALL SOUTH (S)

NO.	BY	DESCRIPTION	DATE
1	D JHA	ISSUED FOR REVIEW	09MAY2024
2			
3			
4			
5			
6			
7			

ROEHAMPTON COMMUNICATIONS LTD.
 40 AVANCE RD.
 MISSISSAUGA, ON L4V 1R4

LOCATION: 401 SUNSET AVE, WINDSOR, ON.
 PROJECT NO: ON002768
 CHRYSLER HALL SOUTH (BASEMENT FLOOR)
 SHEET NO: AS-01