

Quarterly Incident Report

Date Range: 2022-10-01 - 2022-12-31

Criteria: No Criteria Specified

Number Of Incidents By Class/Category

Class/Category	Subcategory	Type	Number Of Incidents
Other Offences			
No Category			1
			Total:
			1
Provincial Statutes	MENTAL HEALTH ACT-7300-104	SECTION 17	1
Provincial Statutes	TRESPASS TO PROPERTY ACT-7300-102	ENTER PREMISES WHEN PROHIBITED (2)1 1	1
			Provincial Statutes Total:
			2
			OTHER OFFENCES TOTAL:
			3
Criminal Offences			
Crimes Against Persons			2
Crimes Against Persons	AGGR.SEX.ASSAULT- TOTAL 1310-0	NON-FAMILY1310-102	1
Crimes Against Persons	ASSAULT LEVEL I-TOTAL1430-0	FAMILY1430-101	1
Crimes Against Persons	ASSAULT/WEAPON/CBH LEVEL II-TOTAL1420-0	NON-FAMILY1420-102	1
Crimes Against Persons	OTH.SEX.CRIMES-TOTAL1340-0	SEX.TOUCH NON-FAMILY1340-102	1
Crimes Against Persons	SEX.ASSAULT-TOTAL1330-0		1
			Crimes Against Persons Total:
			7
Crimes Against Property			1
Crimes Against Property	BREAK AND ENTER-TOTAL2120-0		2
Crimes Against Property	BREAK AND ENTER-TOTAL2120-0	ATTEMPT2120-104	1
Crimes Against Property	BREAK AND ENTER-TOTAL2120-0	DWELLING2120-102	1
Crimes Against Property	BREAK AND ENTER-TOTAL2120-0	OTHER2120-103	3

Workgroups: Perspective

Quarterly Incident Report

Date Range: 2022-10-01 - 2022-12-31

Criteria: No Criteria Specified

Number Of Incidents By Class/Category

Class/Category	Subcategory	Type	Number Of Incidents
Crimes Against Property	THEFT OVER-TOTAL2130-0	BICYCLE THEFTS>2130-101	2
Crimes Against Property	THEFT UNDER-TOTAL2140-0		8
Crimes Against Property	THEFT UNDER-TOTAL2140-0	BICYCLE THEFTS<2140-101	8
Crimes Against Property	THEFT UNDER-TOTAL2140-0	OTHER THEFTS<2140-105	3
Crimes Against Property	THEFT UNDER-TOTAL2140-0	THEFTS FROM MV<2140-102	2
Crimes Against Property Total:			31
Financial Offences	MISCHIEF UNDER2174-0		3
Financial Offences Total:			3
Motor Vehicle Criminal Code	CARELESS DRIVING HTA-9520-0		1
Motor Vehicle Criminal Code Total:			1
Other Criminal Code			3
Other Criminal Code	ALL OTHER CRIMINAL CODE-3890-0		2
Other Criminal Code Total:			5
CRIMINAL OFFENCES TOTAL:			47
Non-Criminal			
Misc. University Events	ADMINISTRATIVE CALL-0001-0		1
Misc. University Events	ASSISTANCE -0002-101		2
Misc. University Events Total:			3
Non-Criminal Events			1
Non-Criminal Events	MISC NON-CRIMINAL EVENTS-TOTAL-9999-0		8

Workgroups: Perspective

Quarterly Incident Report

Date Range: 2022-10-01 - 2022-12-31

Criteria: No Criteria Specified

Number Of Incidents By Class/Category

Class/Category	Subcategory	Type	Number Of Incidents
Non-Criminal Events	MISC NON-CRIMINAL EVENTS-TOTAL-9999-0	DISORDERLIES - GENERAL-9999-120	1
Non-Criminal Events	MISC NON-CRIMINAL EVENTS-TOTAL-9999-0	FOUND BIKE-9999-165	1
Non-Criminal Events	MISC NON-CRIMINAL EVENTS-TOTAL-9999-0	HARASSMENT - NON-CRIMINAL-9999-125	1
Non-Criminal Events	MISC NON-CRIMINAL EVENTS-TOTAL-9999-0	HATE CRIME-9999-159	1
Non-Criminal Events	MISC NON-CRIMINAL EVENTS-TOTAL-9999-0	ILLNESS INVESTIGATIONS-9999-129	11
Non-Criminal Events	MISC NON-CRIMINAL EVENTS-TOTAL-9999-0	INFORMATION-9999-130	3
Non-Criminal Events	MISC NON-CRIMINAL EVENTS-TOTAL-9999-0	INJURED PERSON - NON-TRAFFIC-9999-132	2
Non-Criminal Events	MISC NON-CRIMINAL EVENTS-TOTAL-9999-0	MISCELLANEOUS-9999-140	1
Non-Criminal Events	MISC NON-CRIMINAL EVENTS-TOTAL-9999-0	PROPERTY DAMAGE NON-CRIMINAL ACTIVITY-9999-145	3
Non-Criminal Events	MISC NON-CRIMINAL EVENTS-TOTAL-9999-0	PROWLER SUSPICIOUS CIRCUMSTANCES-9999-146	2
Non-Criminal Events	MISC NON-CRIMINAL EVENTS-TOTAL-9999-0	SPECIAL ATTENTION-9999-149	1
Non-Criminal Events	MISC NON-CRIMINAL EVENTS-TOTAL-9999-0	SUSPECTED PERSONS KNOWN/UNKNOWN-9999-152	1
Non-Criminal Events Total:			37
NON-CRIMINAL TOTAL:			40
Total:			90

Workgroups: Perspective

Quarterly Incident Report

Date Range: 2022-10-01 - 2022-12-31

Criteria: No Criteria Specified

Loss by Class - Category

Class/Category	Total Loss	Recovered	Net Loss	Net Loss Over \$1000.00	Net Loss Under \$1000.00
Criminal Offences					
Crimes Against Persons	\$0.00	\$0.00	\$0.00	0	7
Crimes Against Property	\$0.00	\$0.00	\$0.00	0	31
Financial Offences	\$0.00	\$0.00	\$0.00	0	3
Motor Vehicle Criminal Code	\$0.00	\$0.00	\$0.00	0	1
Other Criminal Code	\$0.00	\$0.00	\$0.00	0	5
Class Total:	\$0.00	\$0.00	\$0.00	0	47
Non-Criminal					
Misc. University Events	\$0.00	\$0.00	\$0.00	0	3
Non-Criminal Events	\$0.00	\$0.00	\$0.00	0	37
Class Total:	\$0.00	\$0.00	\$0.00	0	40
Other Offences					
No Category	\$0.00	\$0.00	\$0.00	0	1
Provincial Statutes	\$0.00	\$0.00	\$0.00	0	2
Class Total:	\$0.00	\$0.00	\$0.00	0	3
TOTAL:	\$0.00	\$0.00	\$0.00	0	90

Workgroups: Perspective

Quarterly Incident Report

Date Range: 2022-10-01 - 2022-12-31

Criteria: No Criteria Specified

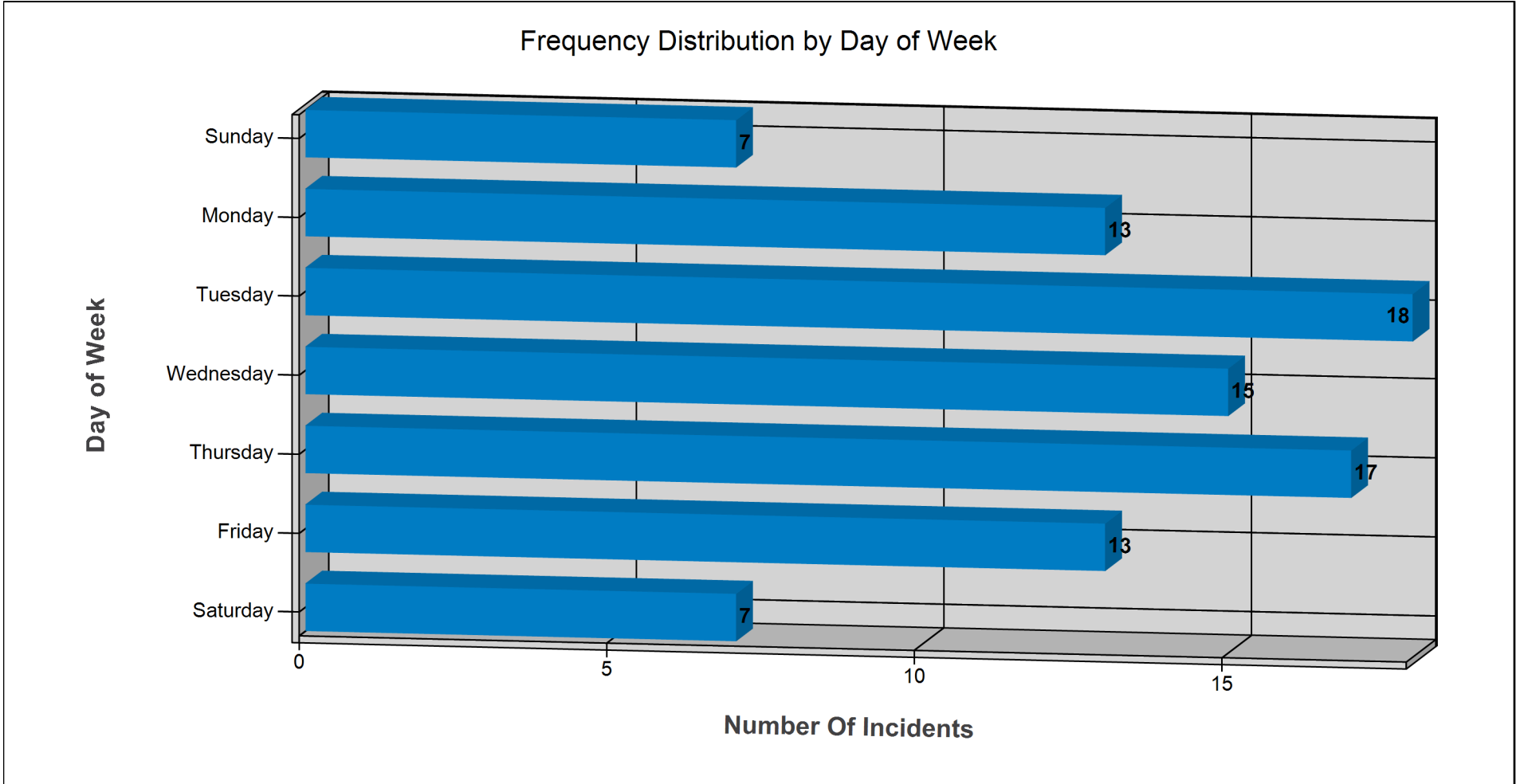

Workgroups: Perspective

Quarterly Incident Report

Date Range: 2022-10-01 - 2022-12-31

Criteria: No Criteria Specified

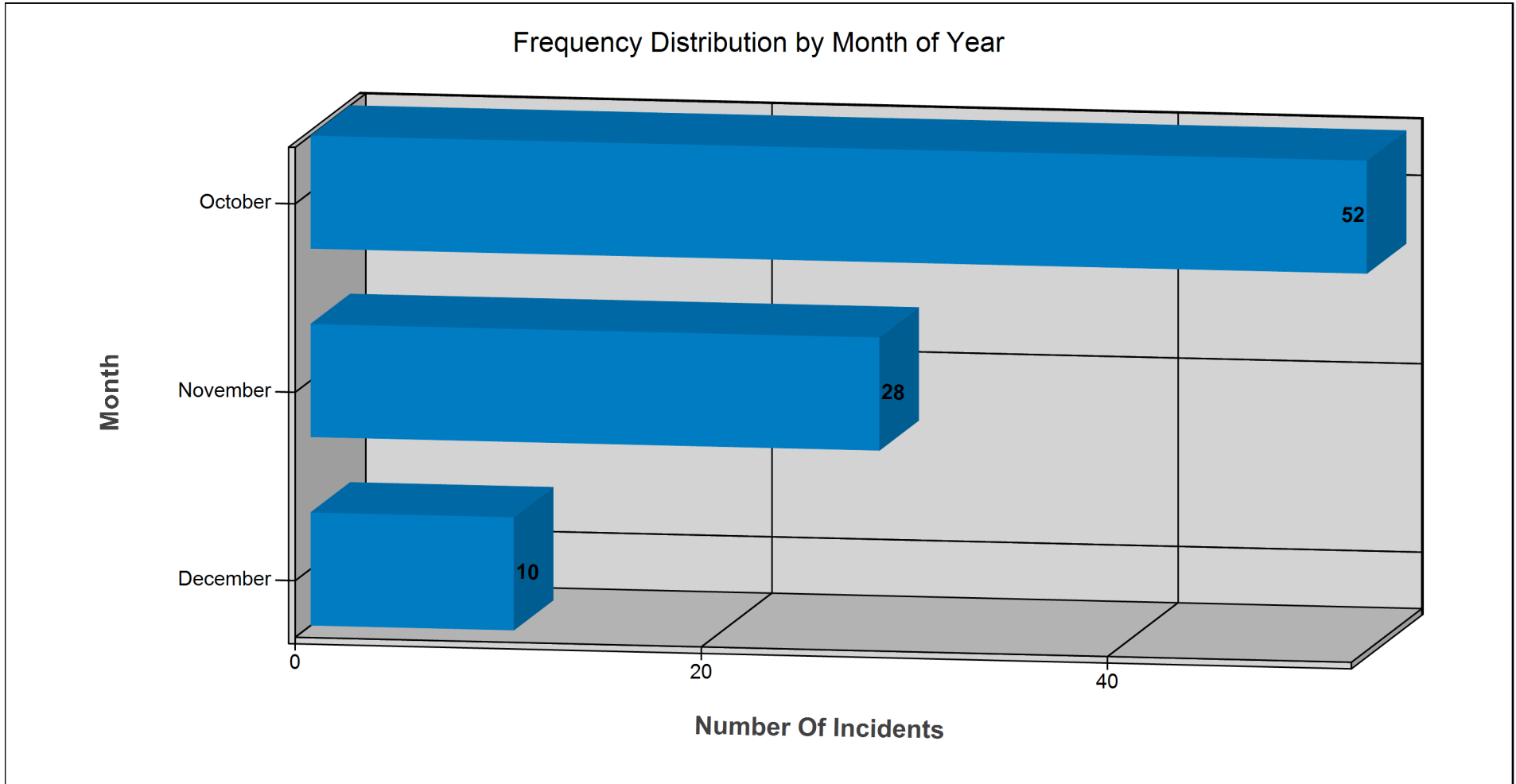

Workgroups: Perspective

Quarterly Incident Report

Date Range: 2022-10-01 - 2022-12-31

Criteria: No Criteria Specified

Frequency Distribution By Hour

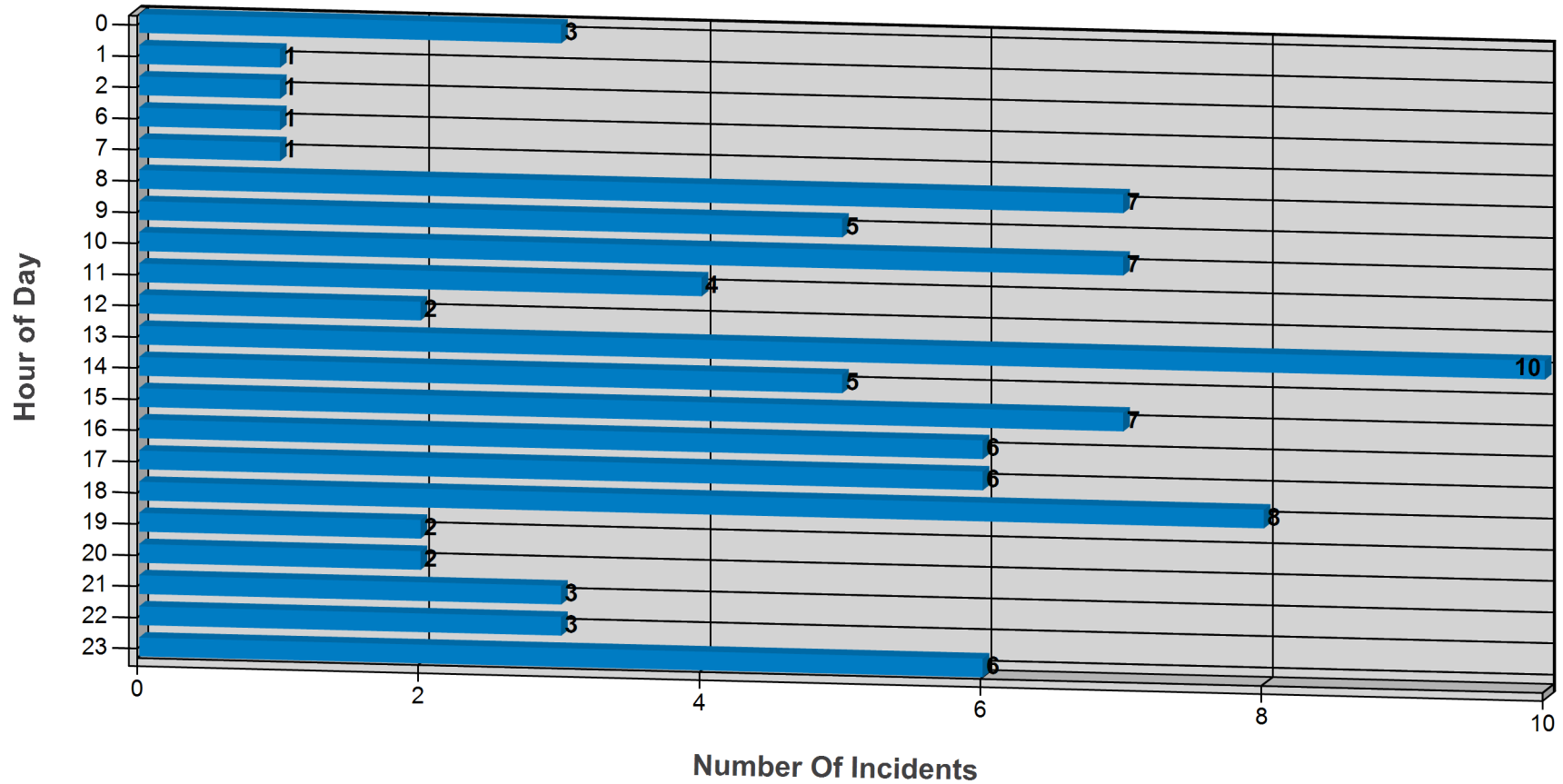

Workgroups: Perspective

Quarterly Incident Report

Date Range: 2022-10-01 - 2022-12-31

Criteria: No Criteria Specified

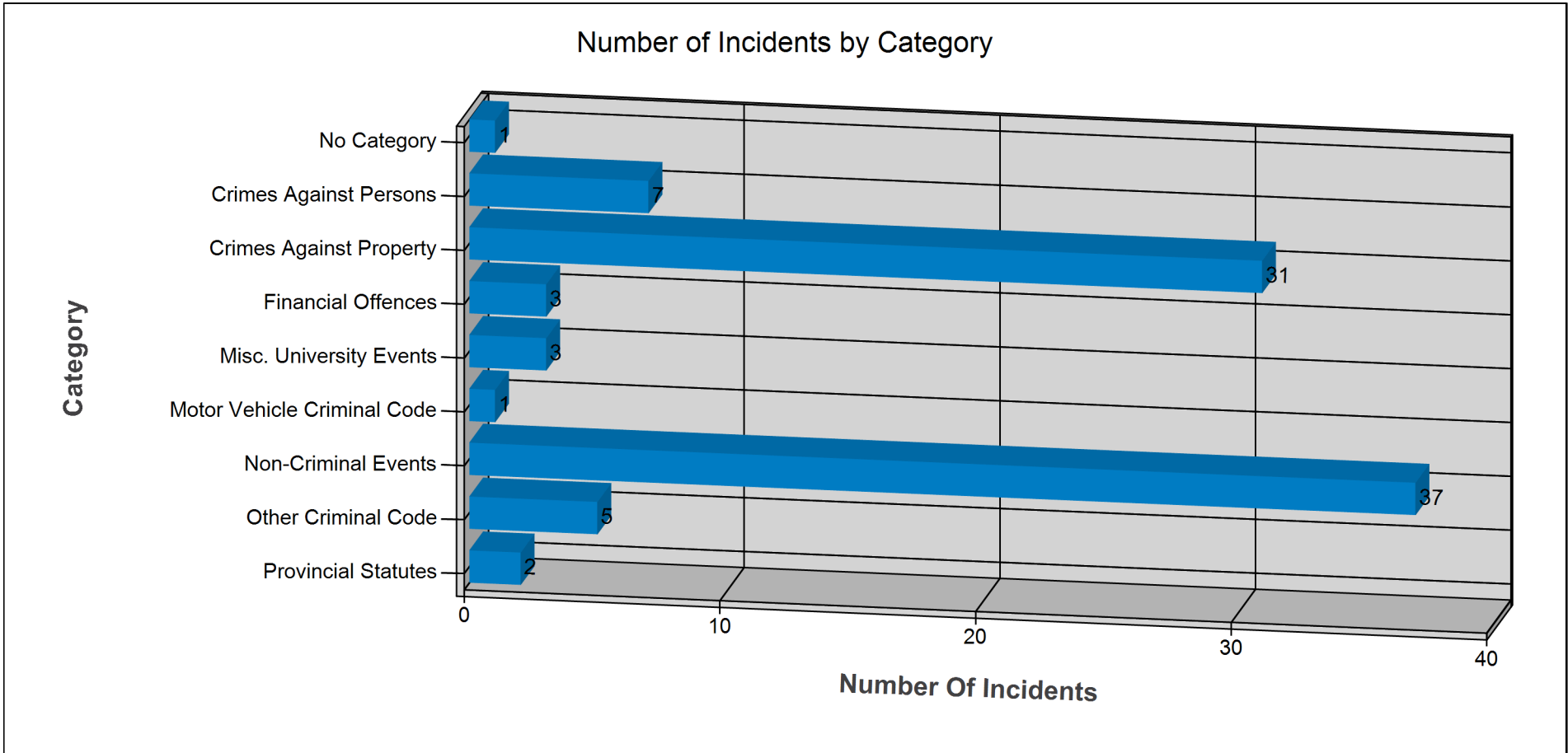

Workgroups: Perspective

Quarterly Incident Report

Date Range: 2022-10-01 - 2022-12-31

Criteria: No Criteria Specified

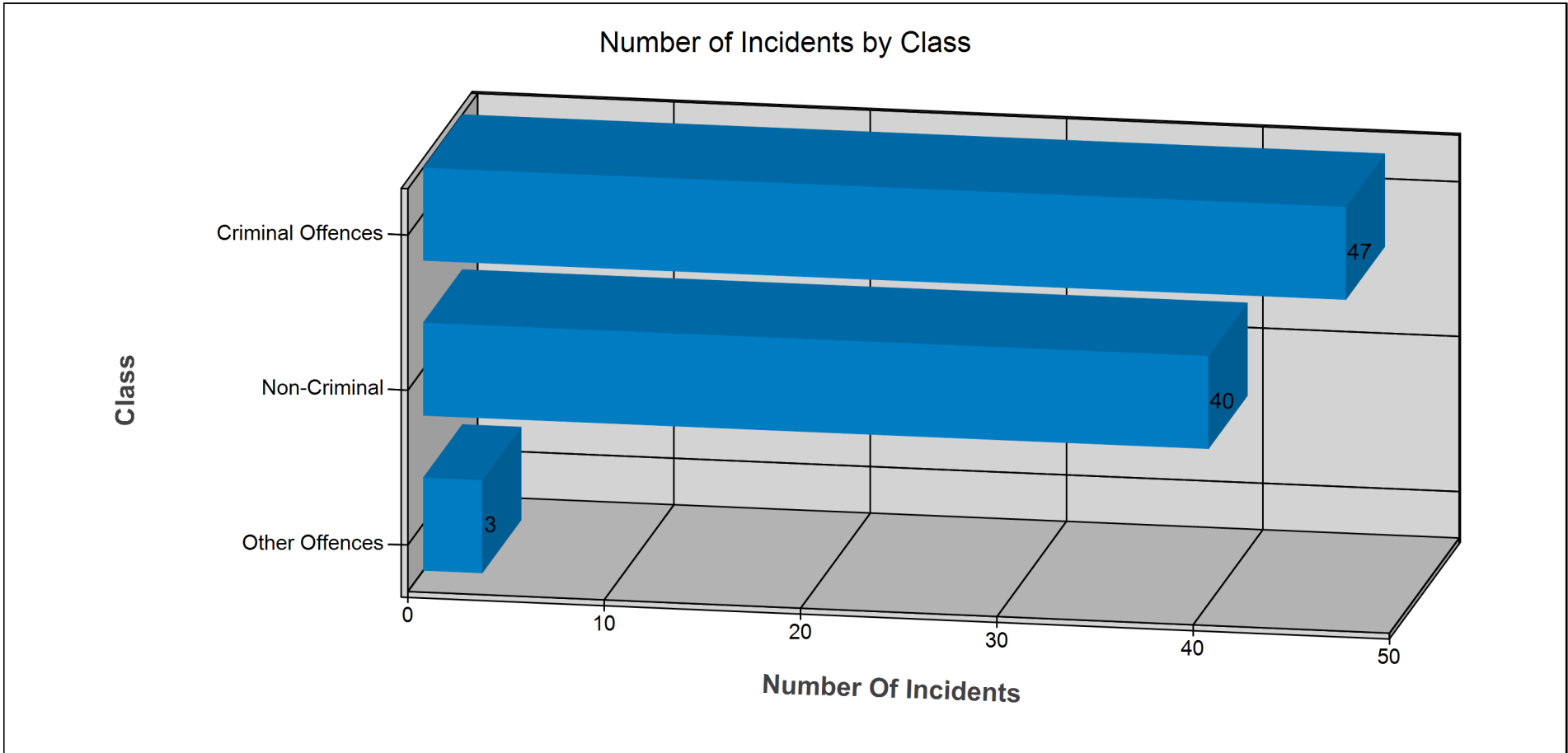

All information contained in this document is considered confidential. Any use of this information outside of its intended use is strictly prohibited.

Workgroups: Perspective